

Patient report

Bio-Rad DATE: 12/28/2019
D-10 TIME: 05:31 PM
S/N: #DC2K755917 Software version: 4.30-2
Sample ID: 10502631
Injection date 12/28/2019 05:30 PM
Injection #: 35 Method: HbA1c
Rack #: --- Rack position: 2

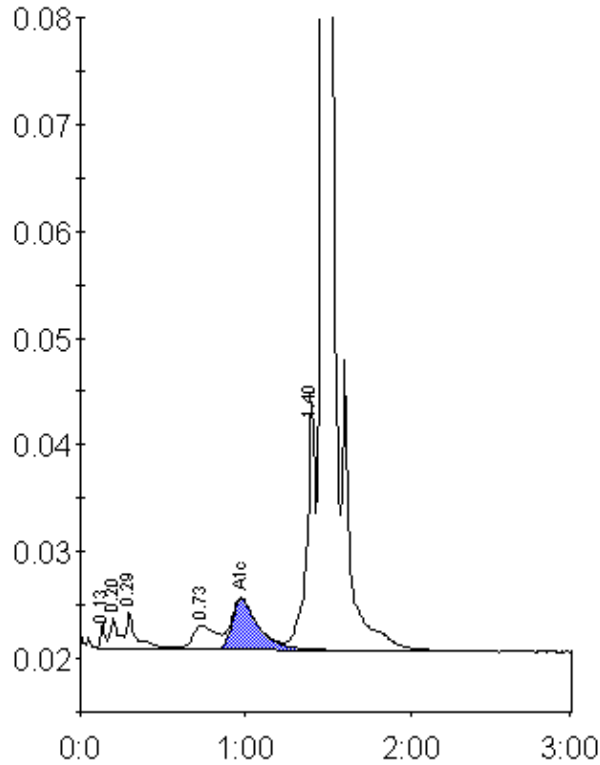

Peak table - ID: 10502631

Peak	R.time	Height	Area	Area %
Unknown	0.13	2416	4336	0.3
A1a	0.20	2820	7466	0.5
A1b	0.29	3412	16280	1.1
LA1c/CHb-1	0.73	2205	21964	1.4
A1c	0.98	4758	52032	5.0
P3	1.40	23159	82404	5.4
A0	1.47	444663	1352676	88.0
Total Area:		1537158		

Concentration:	%
A1c	5.0